NOTE:

1. CITY OF WINNIPEG RESERVES THE RIGHT TO PROCEED WITH ALL THE WORK IN THIS CONTRACT OR PARCEL OUT SUBPACKAGES. PRIORITY OF WORK PARCELS TO BE AS SHOWN AFTER CONTRACT AWARD.

No.	PARCEL DESCRIPTION
(A)	COMMUNITY RESOURCE RECOVERY CENTRE (CRRC) – CONSTRUCT CAPTURE AND RELEASE POND COMPLETE WITH DITCHES AND WIER – INSTALL CULVERTS LD–1 AND LD–2
(B)	WEST LCD STA. 0+562E TO STA. 0+660W AND LDD STA. 1+110E TO STA. 1+620E – UPGRADE ACCESS CULVERTS C82 WITH LC–7a, C83 WITH LC–7b AND C79 WITH LC–8a AND LC–8b – COMPLETE DRY POND DEVELOPMENT – DYKE AND WEIR – INSTALL CULVERT LC–4 AND CONTROL GATE
(C)	CENTRAL LCD STA. 0+562E TO STA. 1+575E LDD STA. 1+620E TO STA. 1+717.5E – DITCH TO DISCHARGE INTO DRY POND AREA – INSTALL CULVERTS LC–3a, LC–3b AND LC–3c – REMOVE CULVERTS C90, C91, C92, C93 AND C100 – EXCAVATE DRAIN TO DRY POND – REROUTE SERVICE ROAD ACROSS DRAIN IN DRY POND AREA
(D)	NORTH LCD STA. 1+775E TO STA. 2+900E – DITCH TO DISCHARGE INTO WIER POND – UPGRADE ACCESS CULVERT C51 WITH LC–1a AND LC–1b

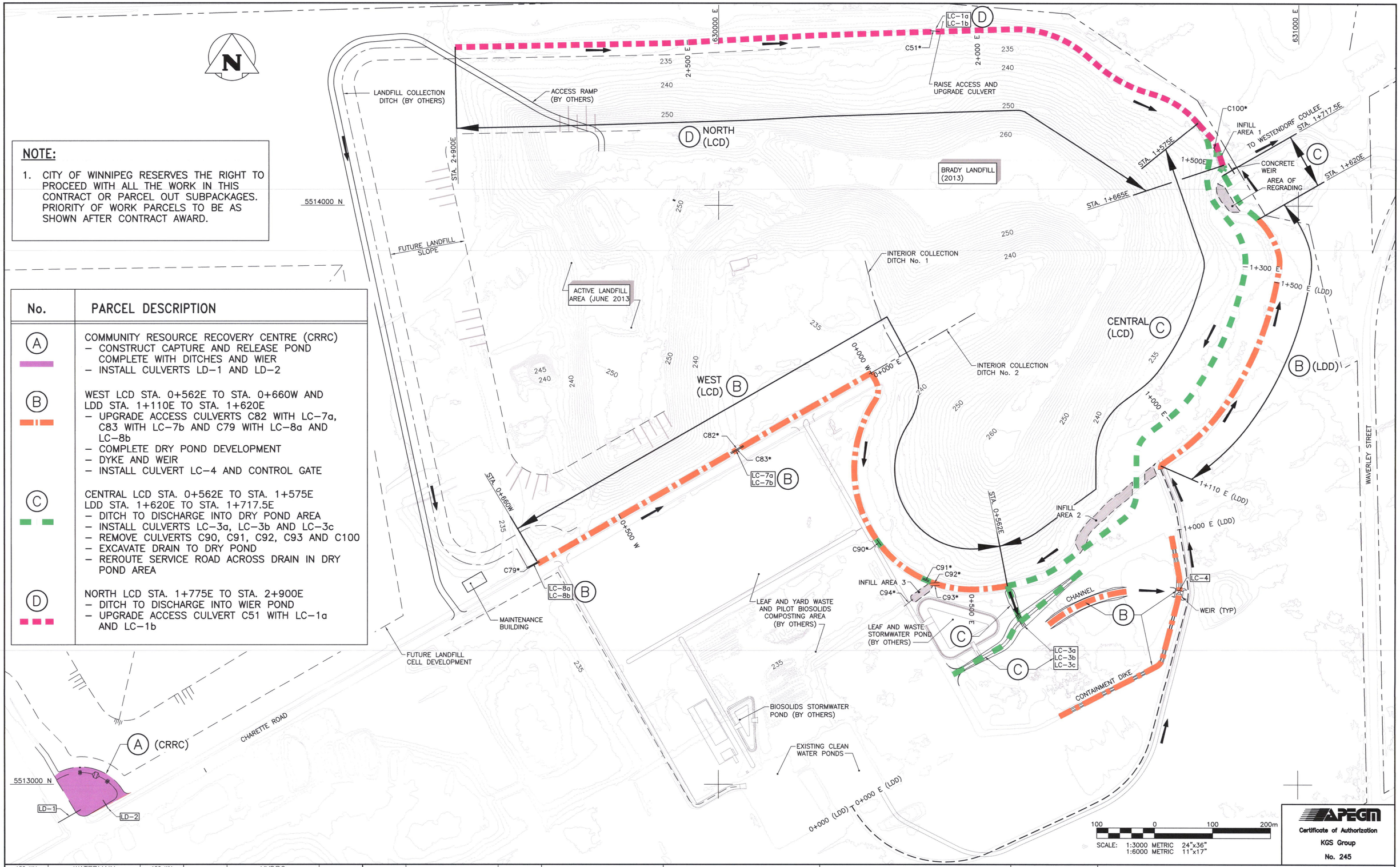

APEGM
Certificate of Authorization
KGS Group
No. 245

EXISTING	LEGEND–PLAN	PROPOSED	EXISTING	LEGEND–PLAN	PROPOSED	EXISTING	LEGEND–PROFILE	PROPOSED
150 WM	WATERMAIN	150 WM		HYDRO				
	HYDRANT			M.T.S.				
	VALVE			PROPERTY LINE				
300 LDS	LAND DRAINAGE SEWER	300 LDS		SURVEY BAR				
250 WWS	WASTE WATER SEWER	250 WWS		LIGHT STANDARD				
	MANHOLE			HYDRO POLE				
	CATCH BASIN			GUY WIRE				
	CURB INLET			SIGN				
	JUNCTIONS			BUSH LINE				
	CULVERT			FENCE				
	GAS		231.334	ELEVATION	32.231			

COWLEGEND

LOCATION APPROVED
UNDERGROUND STRUCTURES

SUPV. U/G STRUCTURES COMMITTEE DATE

NOTE:
LOCATION OF UNDERGROUND STRUCTURES AS SHOWN ARE BASED ON THE BEST INFORMATION AVAILABLE BUT NO GUARANTEE IS GIVEN THAT ALL EXISTING UTILITIES ARE SHOWN OR THAT THE GIVEN LOCATIONS ARE EXACT. CONFIRMATION OF EXISTENCE AND EXACT LOCATION OF ALL SERVICES MUST BE OBTAINED FROM THE INDIVIDUAL UTILITIES BEFORE PROCEEDING WITH CONSTRUCTION.

B.M. XX–XXX
ELEV. XXX.XXX

NO.	REVISIONS	DATE	BY
0	BID OPPORTUNITY AND CONSTRUCTION	21/03/14	

KGS GROUP
CONSULTING ENGINEERS & PROJECT MANAGERS
WINNIPEG (204) 896–1209
THUNDER BAY (807) 345–2233

DESIGNED BY	jS	CHECKED BY	TK
DRAWN BY	PwD	APPROVED BY	RDS
HOR. SCALE:	1:6,000	RELEASED FOR CONSTRUCTION:	
VERTICAL:	1:6,000		
DATE	18/07/13	DATE	

ENGINEER'S SEAL
PROVINCE OF MANITOBA
R.D. SINCLAIR
REGISTERED PROFESSIONAL ENGINEER

CONSULTANT DRAWING NO.
13–0107–015_DWG 11

Winnipeg
THE CITY OF WINNIPEG
WATER & WASTE DEPARTMENT

BRADY LANDFILL–
SURFACE WATER MANAGEMENT
DEFINITION OF WORK PARCELS

SHEET 12 OF 12
CAD FILE DRAWING NUMBER
CITY DRAWING NUMBER
SWD–D–427